

Altos

La Croix Des Dames (w/alto)

Traditionnel/

Arrangement : Paco Andreo

A

$\text{♩} = 75$

4

solo

mf

7

B

10

13

15

2

C

20

mf

23

26

28

D

30

V.S.

32

34

36

37

39

41

43

45

47

49 **E** Flugelhorn/Euphonium Melody

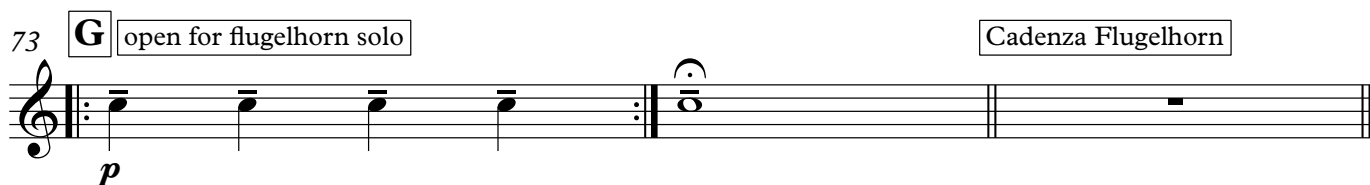
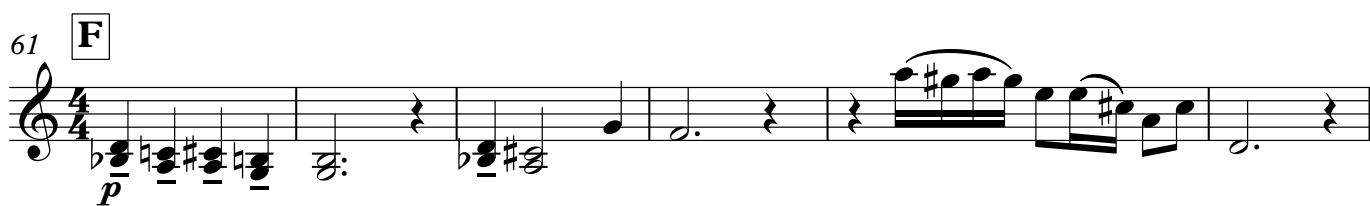

Cadenza Flugelhorn

4

La Croix des Dames (alto version)

76

H

79

I

81

83

85

87 1.

89

91

2.

93

95

97

99

101

104

109

**J**

116 solo

118

121 **K**

123

125

127 **L**

129

Flûte

La Croix Des Dames (w/alto)

Traditionnel/
Arrangement : Paco Andreo

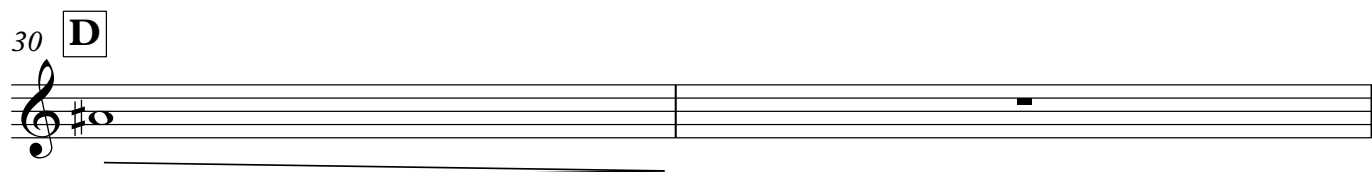

2

La Croix des Dames (alto version)

32 breathe whenever, but not together.

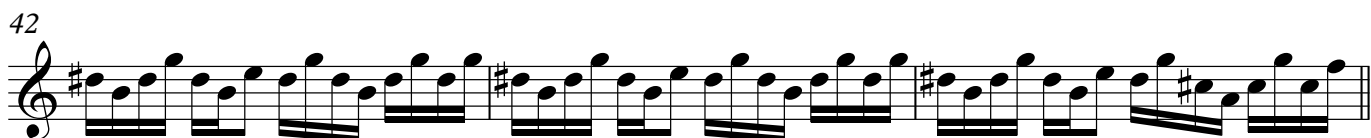
49 **E** Flugelhorn/Euphonium Melody

61 solo
mf

65

68

73 **G** open for flugelhorn solo **H** breathe whenever, but not together
p *pp*

78

80 **I**

83

86 1.

89

92 2.

94 -

97

100

103

108

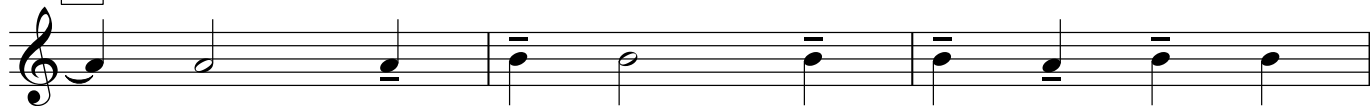

111

116 **J**121 **K**

124

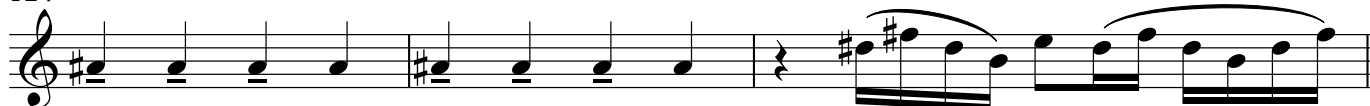
127 **L**

129

Bugle Bb

La Croix Des Dames (w/alto)

Traditionnel/
Arrangement : Paco Andreo

$\text{♩} = 75$

5 **A**

p

10 **B**

15

6

p subito *f* *p subito* *f*

20 **C**

p

25

30 **D**

6 4

41 4 4

2 La Croix des Dames (alto version)

49 **E** Flugelhorn/Euphonium Melody

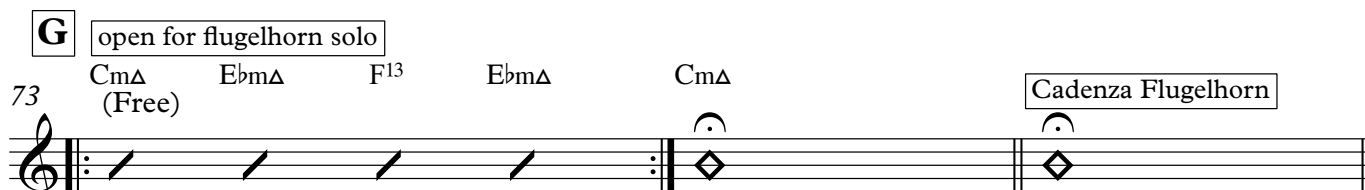
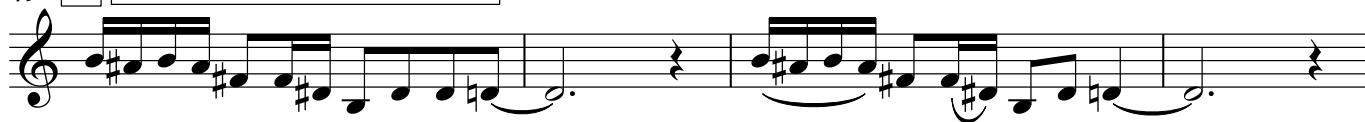

86 1.

89 2.

94 -

98

101 *pp*

105

111

116 J *p*

121 K

127 L

129

La Croix Des Dames (w/alto)

Clar Bb

Traditionnel/
Arrangement : Paco Andreo

2

La Croix des Dames (alto version)

32 breathe whenever, but not together.

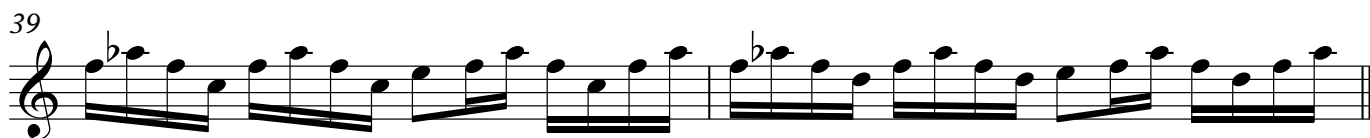
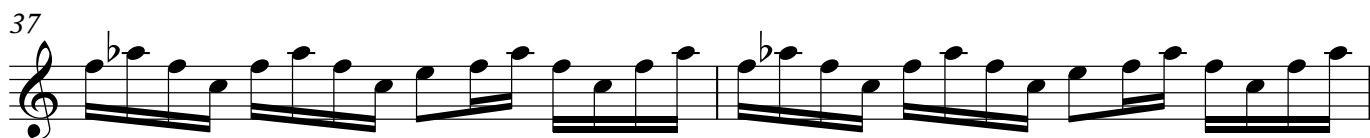
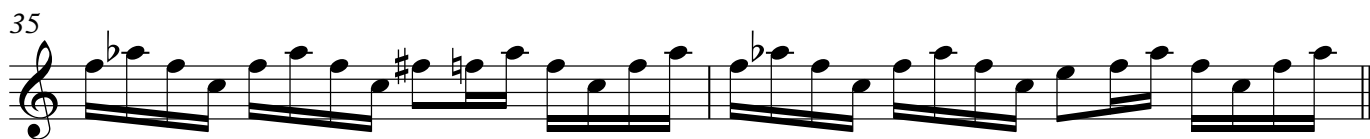
49 **E** Flugelhorn/Euphonium Melody

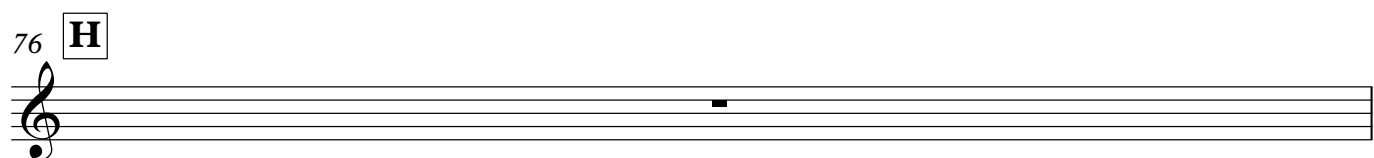
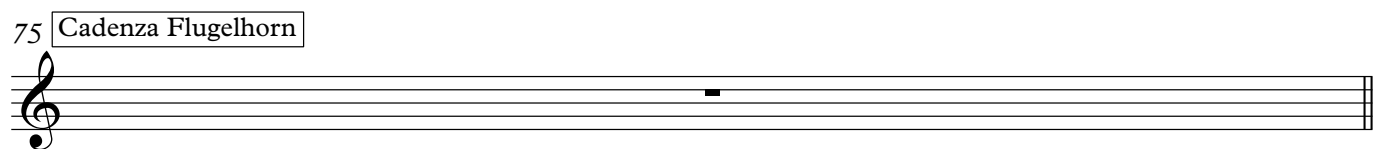
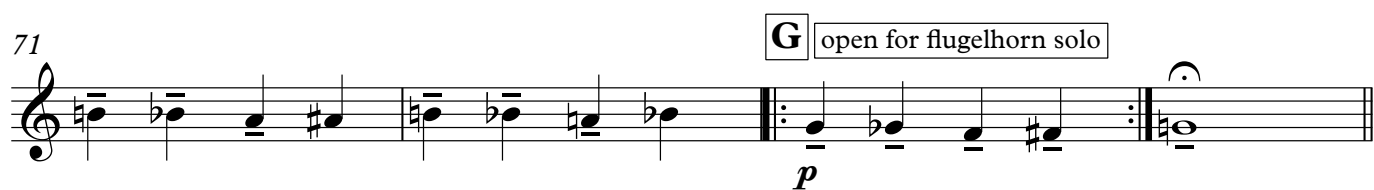

77 breathe whenever, but not together

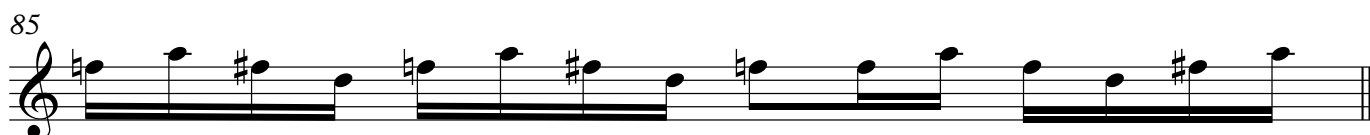
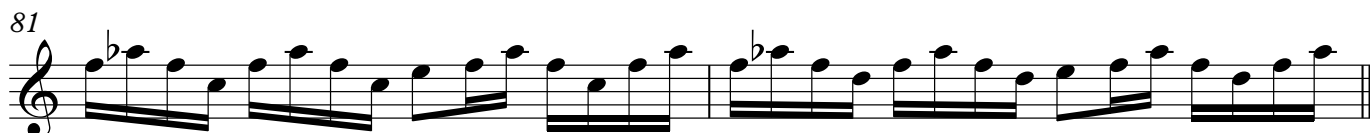

94 -

96

98

100

102

107

111

116 **J**

p subito

121 **K**

124

127 **L**

129

Euph Bb

La Croix Des Dames (w/alto)

Traditionnel/
Arrangement : Paco Andreo

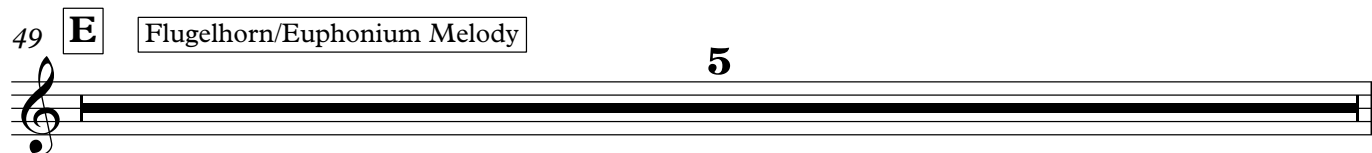
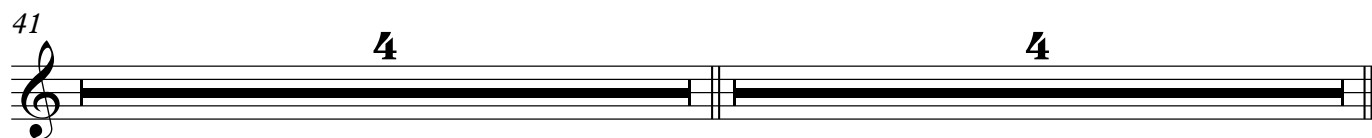
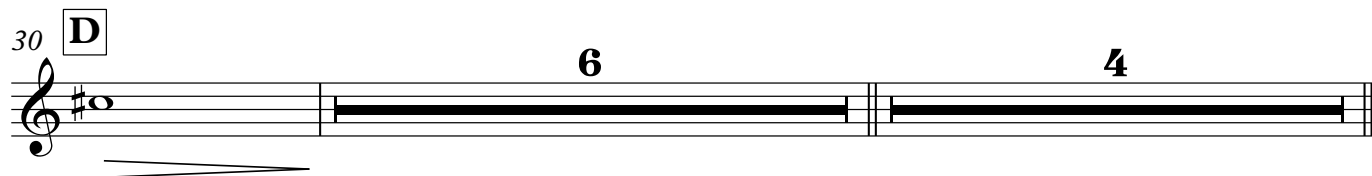
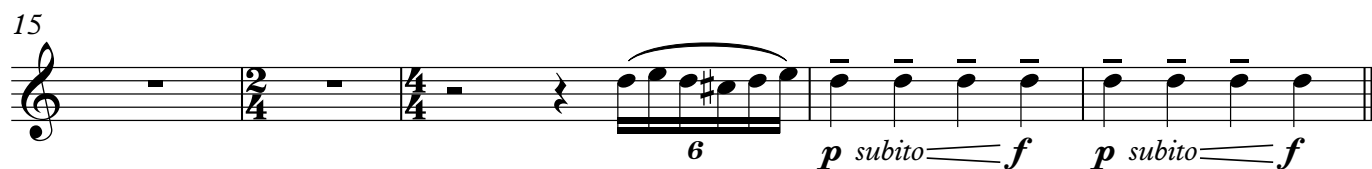
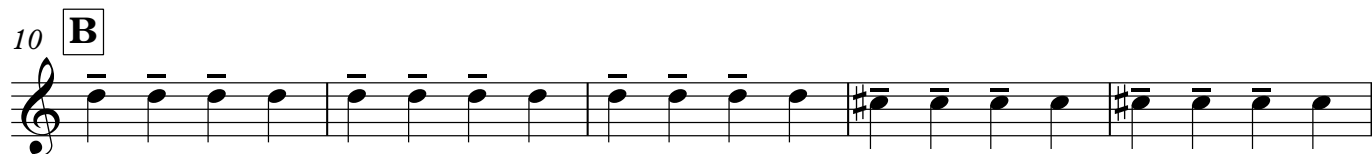
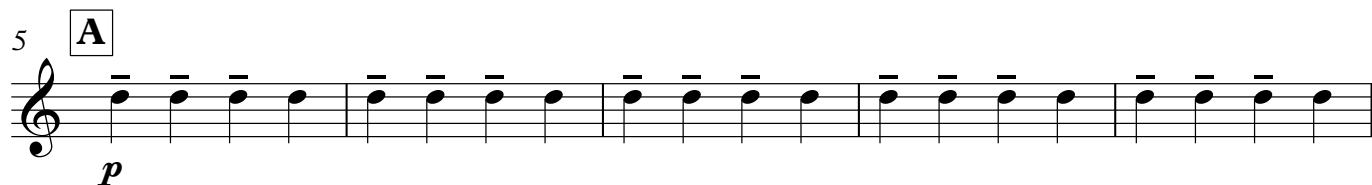

54

58

61 **F**

68

73 **G** open for flugelhorn solo

Cadenza Flugelhorn **H**

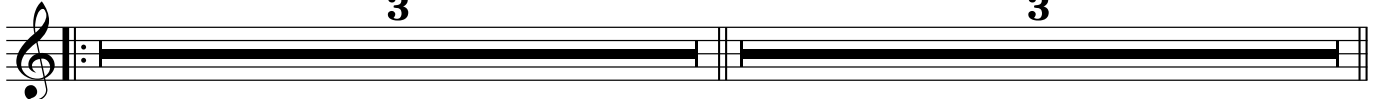
80 **I**

86

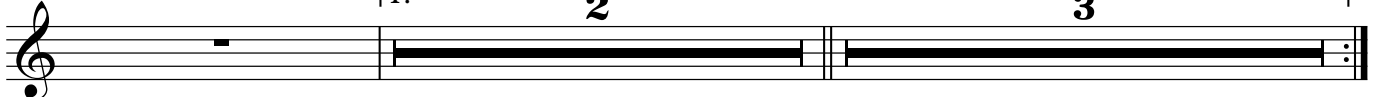

92

99

102

107

